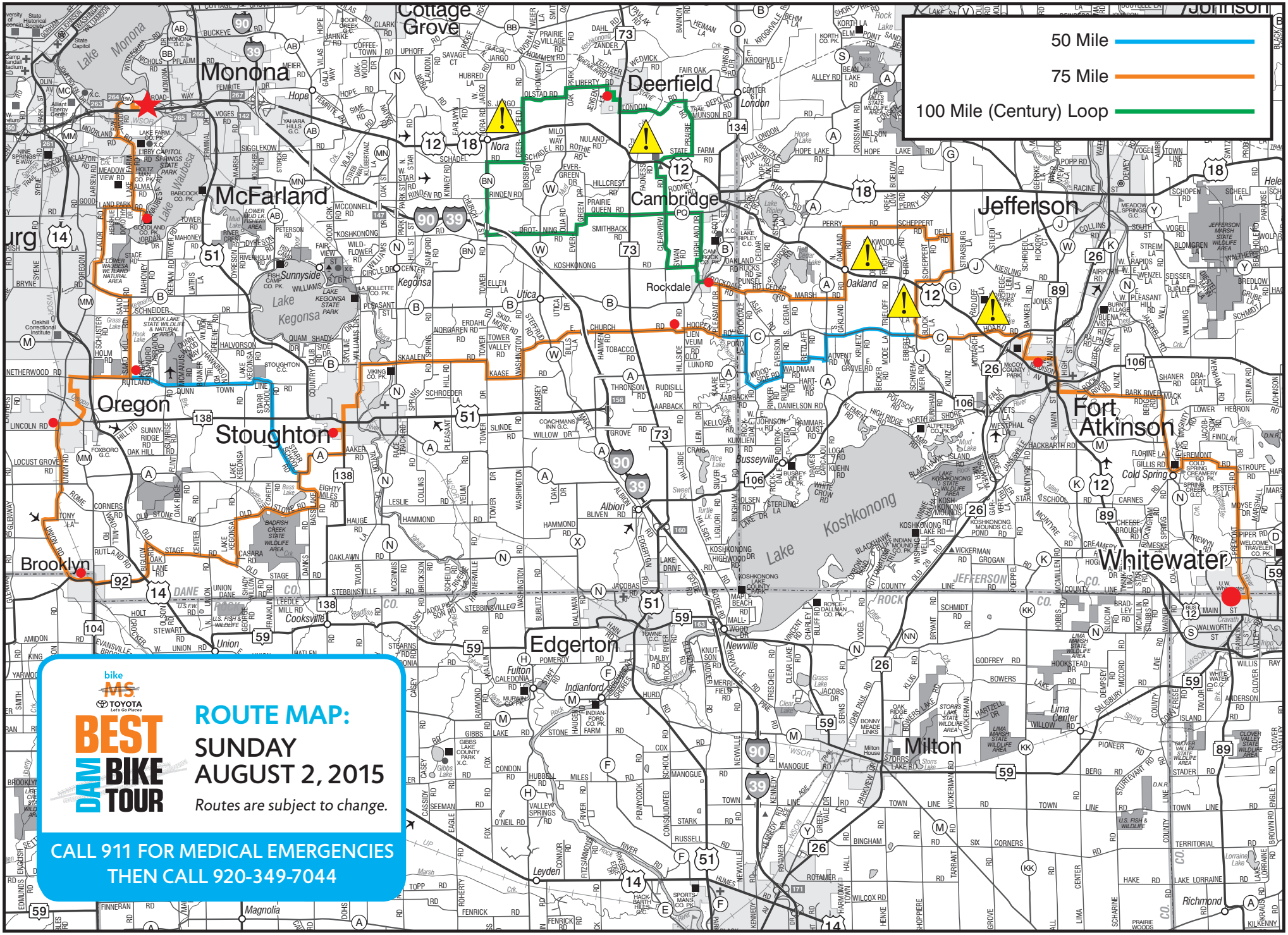

Courtesy of Milwaukee Map Service, Inc. Milwaukee, Wisconsin

Copyright 2015 by Milwaukee Map Service, Inc.

Miles On	Miles at turn for					Miles On	Miles at turn for				
Road	50M	75M	100M	Direction	Road	Road	50M	75M	100M	Direction	Road
START FROM WHITEWATER (Must be on route by 8:30 a.m.)						0.18		29.73	57.40	Straight	Continue onto E Rockdale Rd
				Right	Turn right onto Schwager Dr	0.30		30.03	57.70	Right	Turn right onto Pleasant Dr
0.14	0.14	0.14	0.14	Left	Turn left onto Fremont Rd	**(50 MILE REJOINS ROUTE)**					
3.30	3.44	3.44	3.44	Left	Turn left to stay on Fremont Rd	1.21	24.13	31.24	58.91	Right	Turn right onto Hoopen Rd
MECHANICAL STOP, COLD SPRING TOWN HALL (Estimated service times 7:00 a.m. - 9:30 a.m.)						1.06	25.19	32.30	59.97	Left	Turn left onto Hillside Rd
1.63	5.07	5.07	5.07	Left	Slight left to stay on Fremont Rd	0.06	25.25	32.36	60.03	Right	Turn right onto E Church Rd busy intersection at Hwy 73
0.55	5.62	5.62	5.62	Right	Turn right onto County Road N	**REST STOP #3, EAST KOSHKONONG CHURCH**					
2.17	7.79	7.79	7.79	Left	Turn left onto Bark River Rd	**(Estimated service times - 8 a.m. - 2:00 p.m.)**					
2.18	9.97	9.97	9.97	Left	Turn left onto Milwaukee Ave E/Rock River Rd	0.36	25.61	32.72	60.39	Right	Turn right out of rest stop onto E Church Rd busy intersection at Hwy 73
0.79	10.76	10.76	10.76	Right	Turn right onto S Main St use bike lane if possible	4.32	29.93	37.04	64.71	Left	Turn left onto Washington Rd
0.89	11.65	11.65	11.65	Left	Turn left onto W Cramer St	0.76	30.69	37.80	65.47	Right	Turn right onto Kaase Rd
REST STOP #1, ROCKWELL ELEMENTARY SCHOOL						1.01	31.70	38.81	66.48	Right	Turn right onto Tower Dr
(Estimated service times - 7 a.m. - 10:30 a.m.)						0.51	32.21	39.32	66.99	Left	Turn left onto Skaalen Rd
0.40	12.05	12.05	12.05	Left	Turn left out of rest stop onto W Cramer St	2.51	34.72	41.83	69.50	Straight	Continue onto Co Hwy B/Co Rd B
0.45	12.50	12.50	12.50	Right	Turn right onto Banker Rd	1.02	35.74	42.85	70.52	Left	Turn left onto Williams Dr
0.63	13.13	13.13	13.13	Left	Turn left onto Hoard Rd busy intersection at Hwy 12	0.83	36.57	43.68	71.35	Left	Turn left onto N Page St
****50 MILE BREAK OFF ROUTE****						0.22	36.79	43.90	71.57	Right	Turn right onto West St
1.40	14.53			Straight	Continue onto County Rd C	0.41	37.20	44.31	71.98	Left	Turn left onto N Van Buren St busy intersection at Hwy 138
4.50	19.03			Left	Turn left onto County Rd A	0.71	37.91	45.02	72.69	Right	Turn right onto W South St
0.73	19.76			Right	Turn right onto Advent Rd	**LUNCH STOP, FOX PRAIRIE ELEMENTARY SCHOOL (Estimated service times - 9 a.m. - 2:30 p.m.)**					
0.55	20.31			Left	Turn left onto Retzlaff Rd	****50 MILE BREAK OFF ROUTE AFTER LUNCH****					
0.87	21.18			Left	Turn left onto Evenson Rd	0.49	38.40			Right	Turn right out of rest stop onto W South St
0.34	21.52			Right	Slight right onto Woodside School Rd	0.49	38.89			Right	Turn right onto S Van Buren St
0.83	22.35			Right	Turn right onto Rockdale Rd	1.64	40.53			Straight	Continue onto County Highway A
0.57	22.92			Left	Turn left onto County Rd C	2.85	43.38			Straight	Continue onto Starr School Rd sharp turn at 0.1 mi, busy intersection at Hwy 138
****75 & 100 MILE BREAK OFF ROUTE****						0.53	43.91			Left	Turn left onto Rutland Dunn Town Line Rd
1.40		14.53	14.53	Straight	Continue onto County Rd C	2.66	46.57			Left	Turn left to stay on Rutland Dunn Town Line Rd
1.93		16.46	16.46	Right	Turn right onto County Rd J busy intersection at Hwy 12	**REST STOP #6, NATALIE'S GARDEN AND GREENHOUSE - WATER STOP ONLY**					
2.69		19.15	19.15	Left	Turn left onto County Rd G	**(Estimated service times - 10 a.m - 3 p.m.)**					
0.99		20.14	20.14	Left	Turn left onto Dell Rd	3.87	50.44			Right	Turn right onto Sand Hill Rd
0.71		20.85	20.85	Straight	Continue straight onto Scheppert Rd	2.40	52.84			Left	Turn left onto Co Hwy B/Co Rd B
1.27		22.12	22.12	Straight	Continue onto Perry Rd	1.05	53.89			Right	Turn right onto Lalor Road areas of curves in road & steep hill
1.44		23.56	23.56	Left	Turn left onto N Oakland Rd busy intersection at Hwy 12	2.29	56.18			Right	Turn right onto Goodland Park Rd
2.02		25.58	25.58	Right	Turn right onto Marsh Rd very narrow road	0.78	56.96			Right	Turn right to stay on Goodland Park Rd
1.53		27.11	27.11	Right	Turn right onto S Cedar Rd	0.50	57.46			Right	Turn right onto Waubesa Ave
0.87		27.98	27.98	Straight	Continue onto Punsel Rd	****75 & 100 MILE ROUTE AFTER LUNCH****					
0.54		28.52	28.52	Right	Turn right onto E Rockdale Rd	0.49		45.51	73.18	Right	Turn right out of rest stop onto W South St
1.03		29.55	29.55	Straight	Continue onto E Adams St	0.49		46.00	73.67	Right	Turn right onto S Van Buren St
REST STOP #2, ROCKDALE BODY SHOP - WATER STOP ONLY						0.76		46.76	74.43	Right	Turn right onto County Highway A
(Estimated service times - 7:30 a.m. - 1:30 p.m)						1.86		48.62	76.29	Straight	Continue onto Bass Lake Rd/Eighty Miles Rd
ONLY CENTURY RIDERS FOLLOW NEXT 2 SECTIONS; LOOP ACCESS CLOSES AT 11:30 a.m.						1.19		49.81	77.48	Right	Turn right onto Old Stone Rd
0.17			29.72	Right	Turn right to stay on E Adams St	2.40		52.21	79.88	Left	Turn left onto Lake Kegonsa Rd
0.29			30.01	Left	Turn left onto Water St	1.29		53.50	81.17	Right	Turn right onto Old Stage Rd
0.03			30.04	Right	Slight right onto Adams St	2.65		56.15	83.82	Left	Turn left onto Biglow Rd busy intersection at Hwy 14
0.31			30.35	Straight	Continue onto Highland Dr	1.01		57.16	84.83	Straight	Continue onto WI-92 Trunk W
0.26			30.61	Left	Turn left onto Koshkonong Rd	1.46		58.62	86.29	Left	Turn left onto S Rutland St
0.82			31.43	Right	Turn right onto Clear View Rd busy intersection at Hwy 12	**REST STOP #4, MORTENSEN AUTO REPAIR (Estimated service times- 10 a.m. - 4 p.m.)**					
1.61			33.04	Left	Turn left onto Co Hwy Pq	0.08		58.70	86.37	Left	Turn left out of rest stop onto S Rutland St/ Hwy 104
0.99			34.03	Right	Turn right onto Prairie Queen Rd busy intersection at Hwy 73	0.08		58.78	86.45	Left	Turn left onto Church St/ Hwy 92
1.24			35.27	Left	Turn left Evergreen Dr	0.15		58.93	86.60	Left	Turn left onto W Main St/ Hwy 92
0.73			36.00	Right	Turn right onto Drotning Rd	0.60		59.53	87.20	Right	Turn right onto Union Rd RR tracks at 2.6 & 4.0 mi
2.49			38.49	Right	Turn right onto County Hwy BN	4.90		64.43	92.10	Left	Turn left onto S Perry Pkwy
2.04			40.53	Right	Turn right onto Schadel Rd	**REST STOP #5, ROME CORNERS SCHOOL (Estimated service times - 10 a.m. - 4:30 p.m.)**					
1.01			41.54	Right	Turn right onto Deerfield Rd busy intersection at Hwy 12	0.21		64.64	92.31	Left	Turn left out of rest stop onto S Perry Pkwy
1.78			43.32	Left	Turn left onto Olstad Rd	1.11		65.75	93.42	Left	Turn left onto Park St
1.20			44.52	Left	Turn left onto Oak Park Rd	0.33		66.08	93.75	Right	Turn right onto S Oak St
0.26			44.78	Right	Turn right onto Liberty Rd	0.42		66.50	94.17	Left	Turn left onto Prairie View St
1.19			45.97	Right	Turn right onto Jerdee Ln	0.18		66.68	94.35	Right	Turn right onto Soden Dr
0.28			46.25	Straight	Continue onto Meadow Trce	0.36		67.04	94.71	Right	Turn right onto E Netherwood St
CENTURY LOOP REST STOP, DEERFIELD ELEMENTARY SCHOOL						0.62		67.66	95.33	Straight	Continue onto Rutland Dunn Town Line Rd
(Estimated service times - 8 a.m. - 11:30 a.m.)						1.02		68.68	96.35	Left	Turn left onto Sand Hill Rd
0.07			46.32	Right	Turn right out of rest stop onto Meadow Trce	2.29		70.97	98.64	Left	Turn left onto Co Hwy B/Co Rd B
0.07			46.39	Straight	Continue onto Jerdee Ln	1.05		72.02	99.69	Right	Turn right onto Lalor Road areas of curves in road & steep hill
0.28			46.67	Right	Turn right onto Liberty Rd	2.29		74.31	101.98	Right	Turn right onto Goodland Park Rd
0.16			46.83	Right	Turn right onto S Prairie Ave	0.77		75.08	102.75	Right	Turn right to stay on Goodland Park Rd
0.26			47.09	Left	Turn left onto W Quarry St	0.46		75.54	103.21	Right	Turn right onto Waubesa Ave
0.04			47.13	Right	Turn right onto Brictson St	**REST STOP #7, GOODLAND PARK - WATER STOP ONLY**					
0.25			47.38	Left	Turn left onto Washburn Rd	**(Estimated service times - 10:30 a.m. - 5 p.m.)**					
0.13			47.51	Right	Turn right onto Wisconsin 73 S	****50, 75, & 100 MILE ROUTES FINISH AS FOLLOWS****					
0.23			47.74	Left	Turn left onto London Rd	0.07	57.53	75.61	103.28	Right	Turn right onto Waubesa Ave toward Goodland Park Rd
2.05			49.79	Right	Turn right onto Prairie Dr	0.07	57.60	75.68	103.35	Left	Turn left onto Goodland Park Rd
0.57			50.36	Right	Turn right to stay on Prairie Dr	0.46	58.06	76.14	103.81	Straight	Continue onto Lake Farm Rd which becomes Moorland Rd
1.00			51.36	Left	Turn left onto State Farm Rd	2.31	60.37	78.45	106.12	Right	Turn right onto Raywood Rd
0.98			52.34	Right	Turn right onto US-12 busy r	0.27	60.64	78.72	106.39	Straight	Continue onto South Towne Dr
0.10			52.44	Left	Turn left onto Clear View Rd	0.45	61.09	79.17	106.84	Straight	At the traffic circle, continue straight on South Towne Dr
1.66			54.10	Left	Turn left onto CTY HWY PQ	0.19	61.28	79.36	107.03	Straight	Continue onto W Broadway
0.99			55.09	Right	Turn right onto Highland Rd	0.29	61.57	79.65	107.32	Right	Turn right onto Frazier Ave
1.88			56.97	Straight	Continue onto Jones St	0.04	61.61	79.69	107.36	Left	Turn left onto W Broadway Frontage Rd
0.16			57.13	Straight	Continue onto W Adams St	0.14	61.75	79.83	107.50	Right	Turn right onto Gisholt Dr
0.09			57.22	Right	Turn right onto E Adams St	0.16	61.91	79.99	107.66	Left	Turn left onto Engel St
(CENTURY LOOP REJOINS ROUTE) ROCKDALE BODY SHOP - WATER STOP ONLY						**FINISH AT WPS (Estimated service times 12 p.m. - 6 p.m.)**					

EMERGENCY CALL
911 - THEN 920-349-7044

NON-EMERGENCY & BIKE REPAIR CALL
920-349-7197

Tornado Shelters on route
Lowest Level or Bathrooms

Rockwell Elementary School
821 Monroe St
Fort Atkinson, WI 53538

East Koshkonong Church
454 E Church Rd
Cambridge, WI 53523

Deerfield Elementary School
340 W Quarry St
Deerfield, WI 53531

Fox Prairie Elementary School
1601 W South St
Stoughton, WI 53589

Brooklyn Community United Methodist Church
201 Church Street
Brooklyn, WI 53521

Rome Corners Intermediate School
1111 S Perry Pkwy
Oregon, WI 53575

Goodland Park
Restrooms
Madison, WI 53711

Christy's Landing
2952 Waubesa Ave
Madison, WI 53711

WPS
1751 W Broadway
Madison, WI 53713

UPDATED JULY 27